

# OWNER'S & INSTALLATION MANUAL

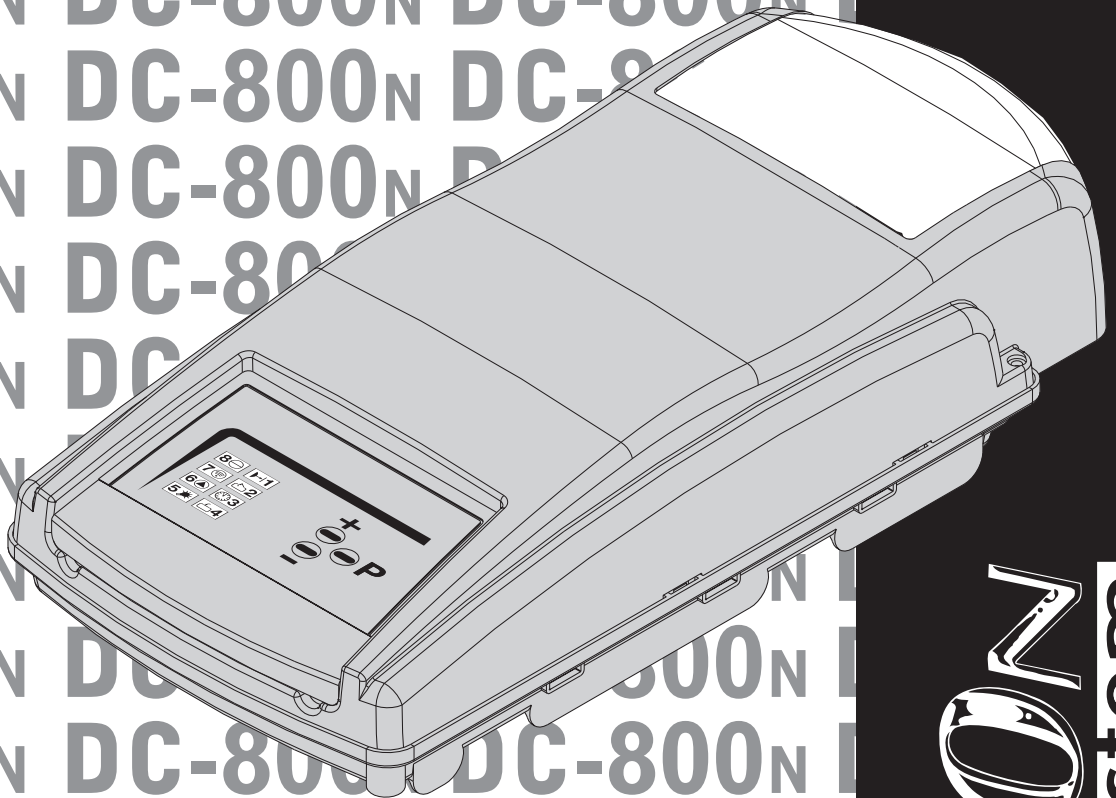

CARDALE  
GARAGE DOORS



**DCC800N**  
smart entry system

## **⚠ IMPORTANT SAFETY INSTRUCTIONS FOR INSTALLATION**

### **WARNING – INCORRECT INSTALLATION CAN LEAD TO SEVERE INJURY FOLLOW ALL INSTALLATION INSTRUCTIONS CAREFULLY**

Before installing the operator check that the door is in good mechanical condition, and correctly balanced, and that it opens and closes properly.

- Do not use the force adjustments to compensate for a binding or sticking garage door. Excessive force will interfere with the proper operation of the Safety Reverse System or damage the garage door.
- Do not wear rings, watches or loose clothing while installing or servicing a garage door operator.
- To avoid serious personal injury from entanglement, **remove any ropes** connected to the garage door before installing the door operator.
- Install the remote mounted bell push button within sight of the door but away from any moving parts and at a height of at least 1.5 metres.
- **The safety reverse system test is very important.** The garage door must reverse when obstructed on closing. **Failure to properly adjust the operator may result in serious personal injury from a closing garage door.** Repeat the test once a month and make any needed adjustments (see Menu④ and Menu⑤ on page 10 of this manual).

Installation and wiring must be in compliance with your local building and electrical codes. The plug on cord is fitted with a 3 amp fuse.

**NOTE: For optimum electrical safety this operator should be connected to a circuit protected by an R.C.D.**

- If the garage has no service entrance door then an exterior release kit **MUST** be fitted. This accessory allows manual operation of the garage door from outside in case of power failure. (See back page)
- Disconnect electric power to the garage door operator before making repairs or removing covers.
- Use the manual release lever to disengage the motor drive **ONLY** when the drive is switched OFF and, if possible, when the door is fully closed.
- Examine the installation, in particular the cables, spring and mountings, for signs of wear, damage or imbalance. Do not use if repair or adjustment is needed since a fault in the installation or an incorrectly balanced door may cause injury.

### **IMPORTANT SAFETY NOTE**

**Only operate the door when the door is in full view, free of obstacles with no persons (particularly children) near the door. Nobody should be allowed to enter or leave the garage whilst the door is in motion.**

Please keep this manual for future reference, repair and maintenance.

### INTRODUCTION

Congratulations on the purchase of your new automatic garage door operator. It is designed to offer you convenience, durability and quality. This operator has been factory tested to ensure maximum quality and safety.

In order to prevent damage to the garage door or garage door operator and to comply with the Machinery Directive it is important that this operator is fitted in accordance with these instructions.

### CONTENTS

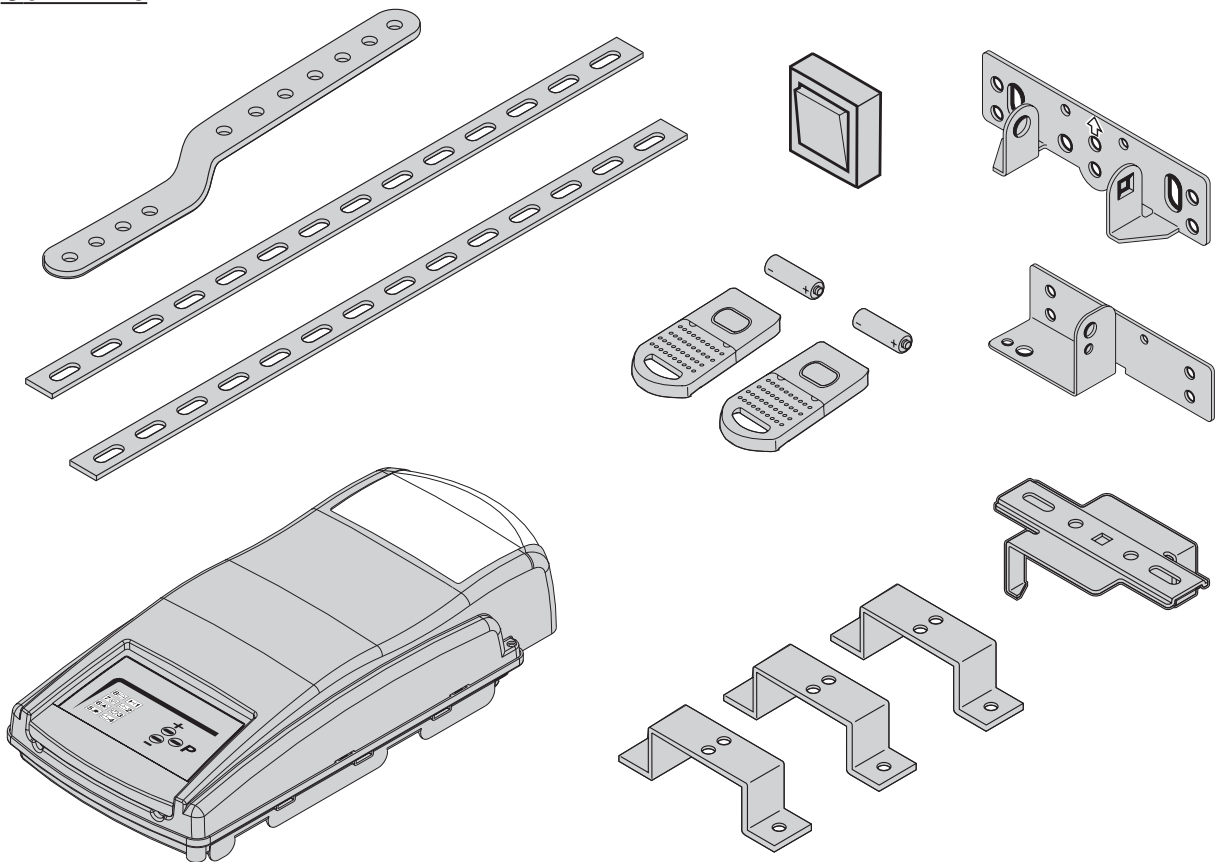

Drive rail supplied in separate carton.

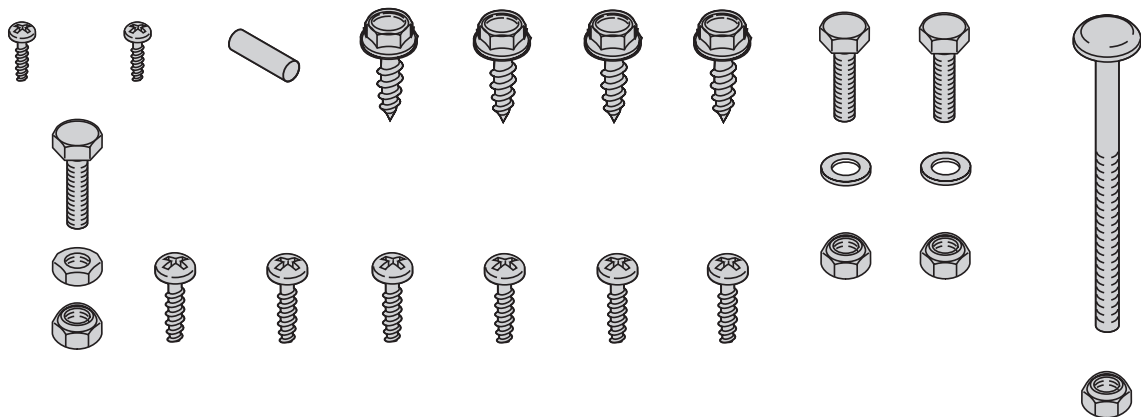

## SAFETY FEATURES

- **Automatic Door Reverse**  
An unmodified closing door will automatically reverse within 2 seconds if door is obstructed by person or object.
- **Automatic Time Reverse**  
Closing door will automatically reverse if the door is not fully closed within 88 seconds.
- **Safety Stop**  
Opening door will immediately stop when obstructed by person or object.
- **Beam Break**  
For additional safety we recommend a Beam Break is installed. If the INFRARED BEAM is broken by a person or object whilst the door is closing, it will automatically reverse to the fully open position without actually having touched the closing door itself.

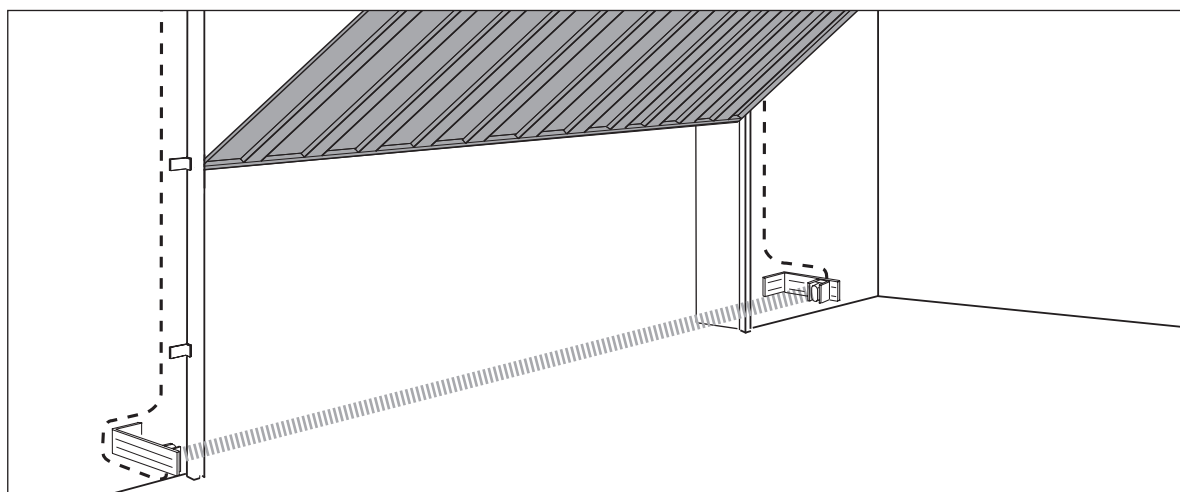

### Important

**For optimum sensitivity you must adjust the independent open & close force control (see Menu④ and Menu⑤ on page 11 of this manual).**

## OPERATOR ASSEMBLY

**Note:** Where the operator has been specified with a 2-piece boom, please refer to the assembly instructions for this item supplied with the boom.

### 1 Bolt rail with brackets and screws to motorhousing.

Make sure the screws are tightly fastened.

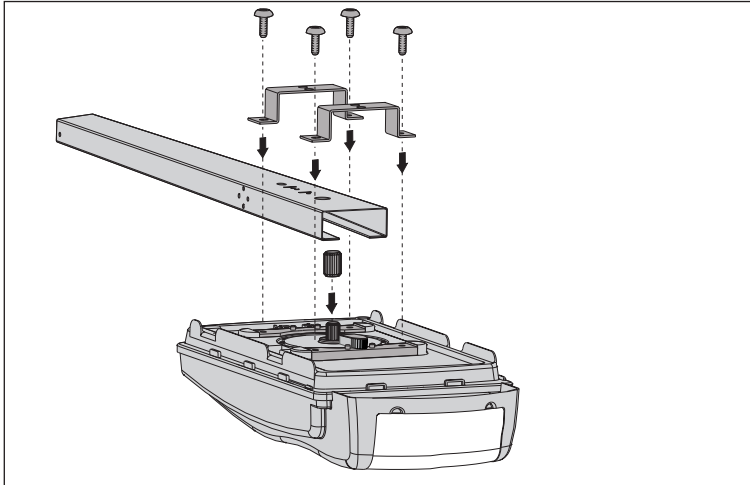

### 2 Fit the red slider that re-engages the emergency release and operator pull bar onto carriage.

- Refer to fig.1 to fit the red slider that re-engages the emergency release knob onto carriage.
- Refer to fig.2 to fit pull bar onto carriage. Note position of emergency release cord to ensure correct cord position after installation.

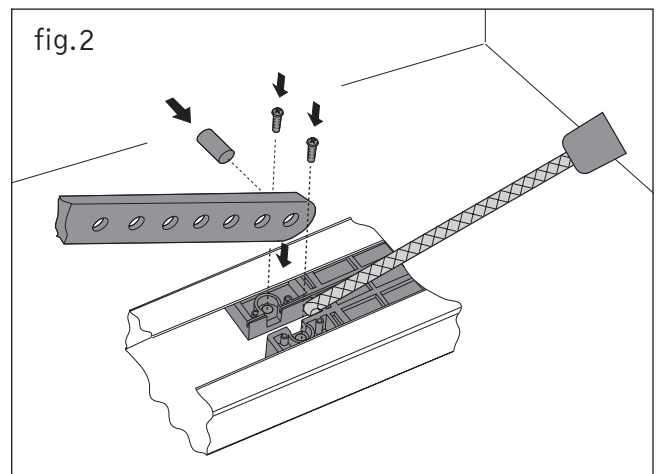
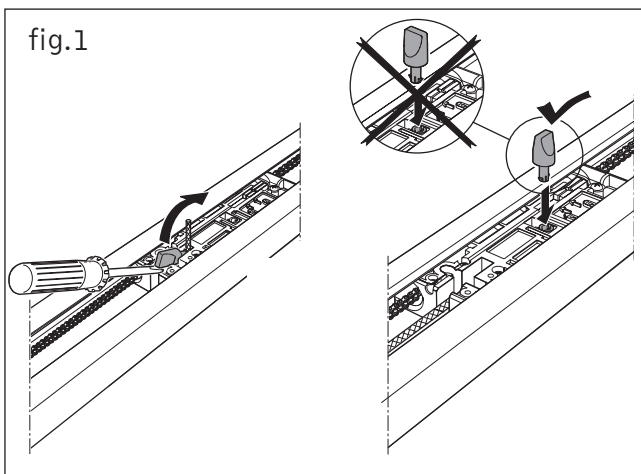

**4** Carriage quick release.

- a. Pull cord "a" to disengage. Carriage re-engage remain disengaged. See fig. 3
- b. Move red slider "b" in direction of arrow to re-engage carriage at next movement. Start operator. See fig. 4.

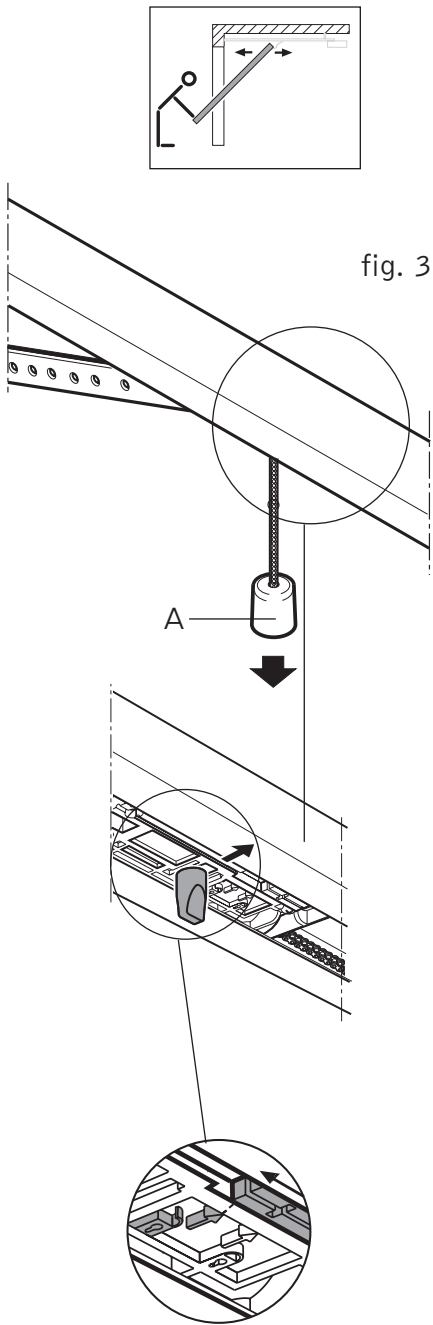

fig. 3

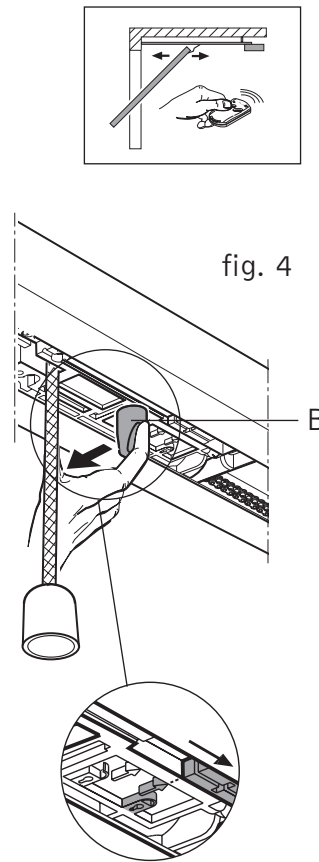

fig. 4

## OPERATOR INSTALLATION

### DETERMINE GARAGE DOOR TYPE

Determine your garage door type as indicated in Step **4A** or **4B**.

Follow the individual instructions required for your specific garage door type.

If your garage door type is not included, please contact your distributor.

Special accessories or operator modifications may be required.

#### **4A** 1-Piece up-and-over doors

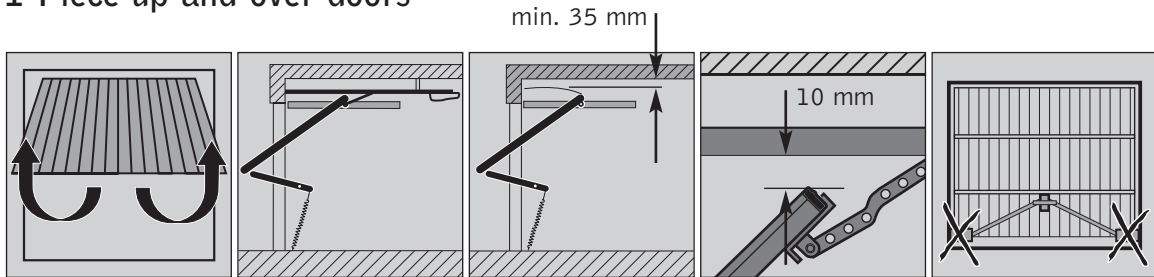

Install door bracket at centre position of door and rail bracket on centre position above door. Make sure there is at least 10 mm clearance between highest travel point of door and rail.

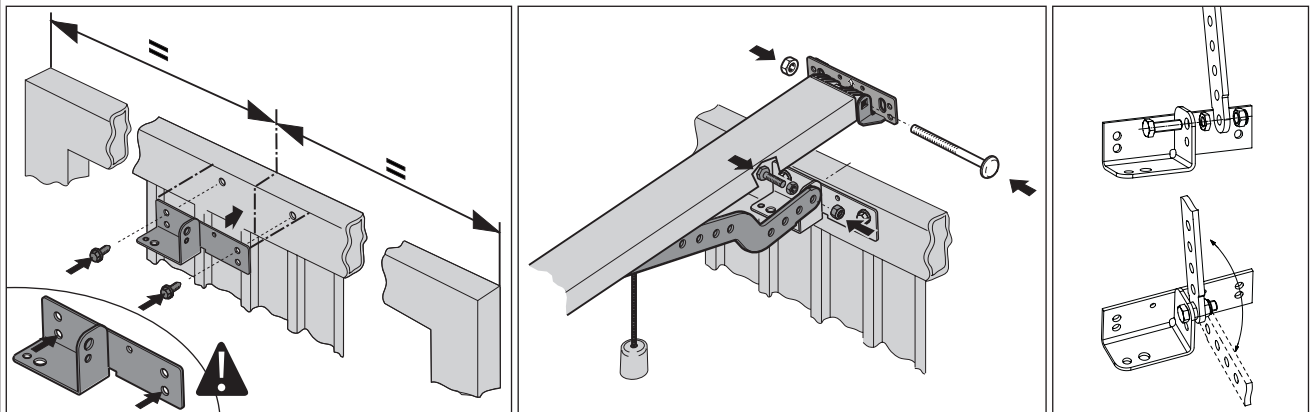

**!** For doors fitted with 3 point latching: Before fitting the door bracket to the door, the top latch assembly must be removed. For GRP doors only –also remove the retaining screws alongside the door bracket fixing holes. When fitting the door bracket, use the lower holes for GRP doors only and the upper holes for all other doors.

- Level and mount operator.

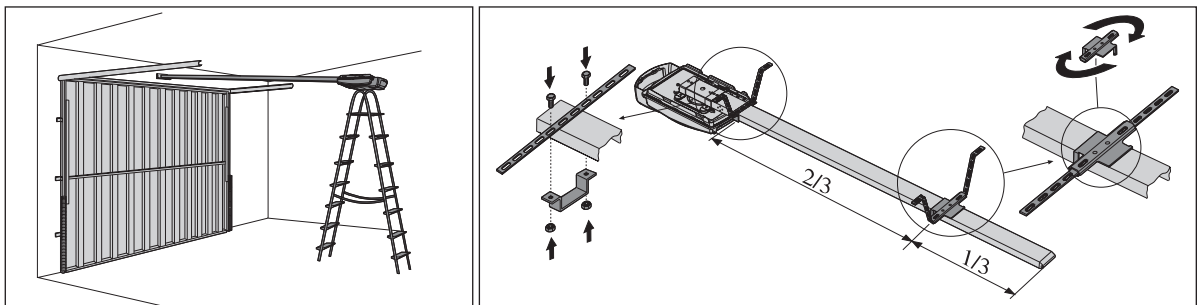

- Disengage carriage from chain or belt! Door may only be moved with moderate speed.
  - Connect operator pull bar to door bracket.
- Note: Remove or disengage all door latches and disable the door lock prior to installation!**

**4B**

**Sectional doors**

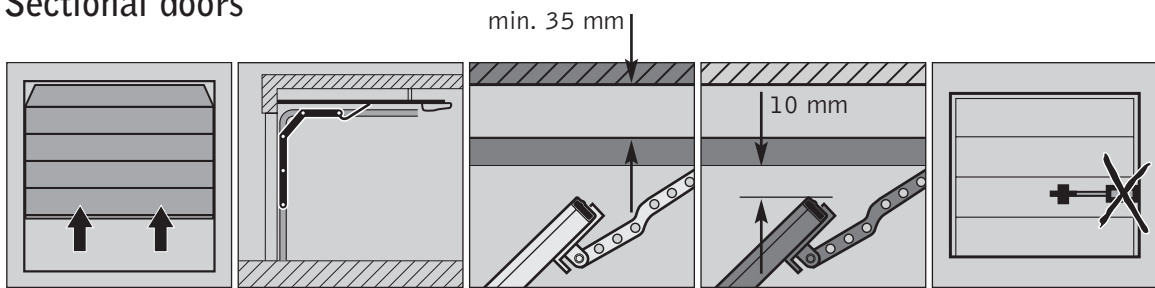



**ATTENTION**

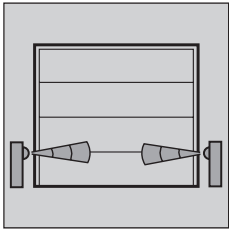

A beam break is strongly recommended for use with sectional doors (available separately).

- Fix adjustable door fitting bracket to top section at the centre of the door.

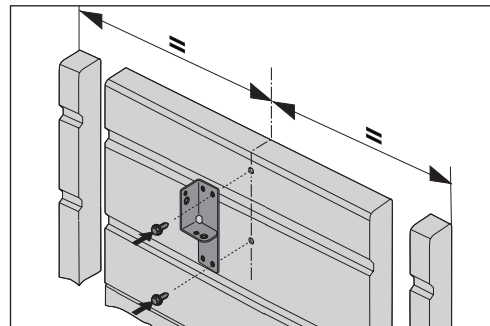

- Install rail bracket on centre position above door. Make sure there is at least 10 mm clearance between highest travel point of door and rail.

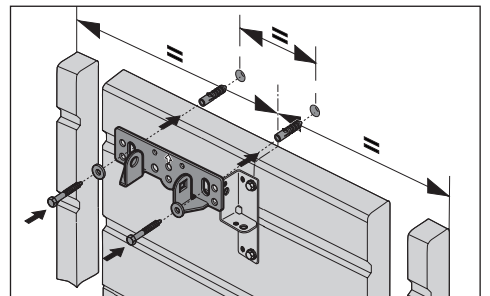

- Level and mount operator.

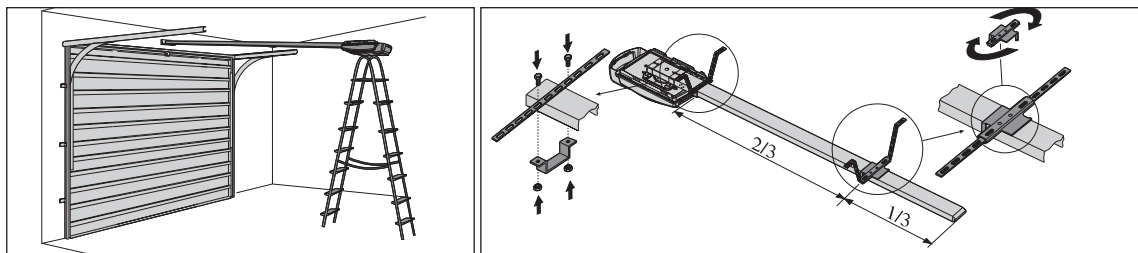

- Disengage carriage from chain or belt.

Door may only be moved with moderate speed.

- Connect 2-piece adjustable operator pull bar to door bracket.

**Note:**  
Remove or disable all door locks before installation!

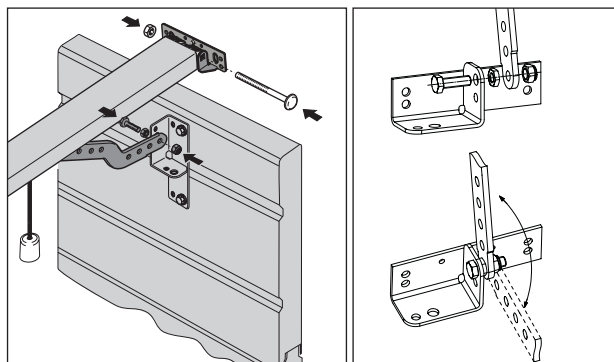









FOR ALL OTHER DOOR TYPES PLEASE CONTACT YOUR DISTRIBUTOR!

- 5 Make sure motorhousing and rail are mounted correctly and secured.  
Strengthen where needed.
- 6 Install light bulb.  
Type E14, max. 40 Watt (not included).



## OPERATOR CONTROL PANEL INDICATIONS

Your automatic door operator is provided with an easy to read LED display panel with 8 light icons and three program buttons.











### Light icons

-  external beam break
-  door fully open
-  automatic timer
-  door fully closed
-  operator 230V light
-  malfunction
-  operator impulse (slow flash when on vacation lock)
-  power on (230V)

### Adjustment buttons

-  Program button "decrease" and CLOSE test button
-  Program button "increase" and OPEN test button
-  Programming button

### LEGEND

LED off	i.e. 
LED illuminated	i.e. 
LED blinking	i.e. 
LED rapid blinking	i.e. 
Button pressed	 or  or 
Operator light bulb	on:  off: 
External Lights	on:  off: 

Default setting:

i.e.



## OPERATOR PROGRAMMING - BASIC SETTINGS

When the door operator is turned on (plug in power cord) it runs a self-test; all 8 LEDs will glow and operator 230V light will illuminate for approximately 2 seconds. When the light is off and LED **B** is illuminated the operator is in normal operating mode.

### ADJUSTMENT BUTTONS:

All settings and adjustments can be made with the three adjustment buttons. Press and hold **OP** for approximately 2 seconds to change from operating to programming mode. When all LEDs are illuminated and LED **H1** starts to blink, release **OP**. You are now in the programming mode for basic operator menu settings.

Use **+** and **-** to change settings of chosen program menu  
**OP** to store menu setting and go to next menu.

### MENU OVERVIEW:

- ① Add optional beam break
- ② Set door OPEN position
- ③ Set door CLOSED position
- ④ Set maximum opening force
- ⑤ Set maximum closing force
- ⑥ Program hand transmitter

### TO SET UP THE OPERATOR:

#### Menu ①

ADD BEAM BREAK\* **H1**

1. Press **OP** for 2 seconds until LED **H1** blinks and all others are illuminated.
2. A. Press **+** if a beam break is to be installed (LED **H1** illuminated)  
B. Press **-** if no beam break is to be installed (LED **H1** blinks)
3. Press **OP** to store settings and to go to Menu ②.  
\*Beam break is an optional accessory.

#### Menu ②

SET DOOR OPEN POSITION **H2**

1. LED **H2** blinks and all others are illuminated.
2. To move the garage door to desired fully OPEN position press & hold the **+** until desired DOOR OPEN position is reached.  
For fine-tuning use the **+** (OPEN) and **-** (CLOSE) buttons.
3. Press **OP** to store and to go to Menu ③.

#### Menu ③





SET DOOR CLOSE POSITION **H4**

1. LED **H4** blinks and all others are illuminated.
2. To move the garage door to desired fully CLOSED position press & hold the **-** until desired DOOR CLOSE position is reached. For fine-tuning use the **-** (CLOSE) and **+** (OPEN) buttons.
3. Once door position is correct press **OP** to store and go to Menu ④.

































































## Menu 4

### SET MAXIMUM OPENING FORCE AND

Whilst your new operator has automatic force learning we strongly recommend that you manually set the maximum force. The manual programmed force always overrules automatic learned force when it exceeds the maximum manual set opening force!

1. LED  and LED  blink and all others are illuminated.
2. By pressing  and  set the desired maximum lifting force.

Each illuminated LED represents 1/8 of the maximum total force.

        1/8	        2/8	        3/8	        4/8	        5/8	        6/8	        7/8	        8/8
---	---	---	---	---	---	---	---

3. Once maximum opening force is set press  to store and go to Menu 5.

 Attention: Set lifting force as sensitive as possible (max. 150 N at closing edge)

































































## Menu 5

### SET MAXIMUM CLOSING FORCE AND

Whilst your new operator has automatic force learning we strongly recommend that you manually set the maximum force. The manual programmed force always overrules automatic learned force when it exceeds the maximal manual set closing force!

1. LED  and LED  blink and all others are illuminated.
2. By pressing  and  set the desired maximum closing force.

Each illuminated LED represents 1/8 of the maximum total force.

        1/8	        2/8	        3/8	        4/8	        5/8	        6/8	        7/8	        8/8
---	---	---	---	---	---	---	---

3. Once maximum closing force is set press  to store and go to Menu 6.

 Attention: Set closing force as sensitive as possible (max. 150 N at closing edge)

## SAFETY NOTE:



Test operation of safety sensitivity every month and adjust if necessary.

## Menu 6



### PROGRAM THE TRANSMITTER CODE

(Internal transmitters only)

**Note:** Where specified, please install external receiver and program transmitter according to instructions included with your individual radio set.

1. LED  blinks and all others are illuminated.
2. Press transmitter button until LED  blinks rapidly









### STORE PROGRAMMING:

Press  to store multi-bit transmitter code and to finish basic programming. LEDs will automatically turn off starting at LED  and ending at LED .

The operator is now in operational (normal) mode .

### MAKING ADJUSTMENTS:

To change the settings of an individual menu:

1. Press  for approximately 2 seconds until LED  blinks
2. Repeatedly press  until desired indicator blinks (e.g. LED  and LED  for programming minimal closing force). If an individual programming menu is skipped its settings remain unchanged.
3. Follow individual instructions for Program menu
4. Repeatedly press  to scroll through the menus. When you reach menu 6 pressing  again will finish the programming cycle. The LEDs will automatically turn off starting at LED  and ending at LED .

Please note that the operator will abort Programming mode and return to normal operating state if any of the three program buttons have not been touched for more than 30 seconds (error message 7).

## EXTERNAL CONNECTIONS

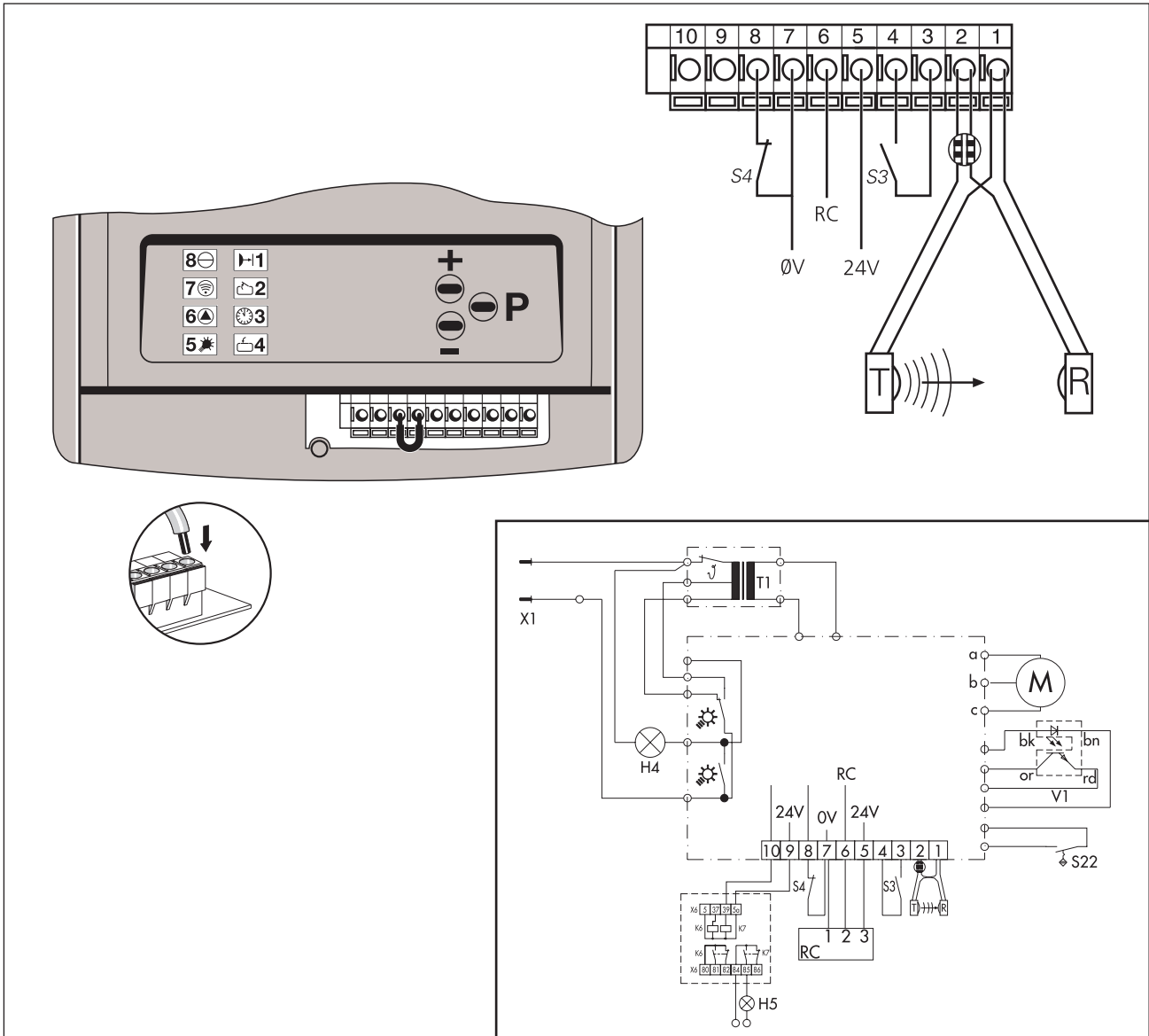

- M motor
- T1 transformer
- V1 RPM sensor
- S22 reference point switch
- T photocell transmitter
- R photocell receiver
- S3 push button IMPULSE
- S4 push button STOP (NC contact)
- X1 plug 1~N 220-240V 50Hz
- H4 light bulb
- H5 signal light

- 24V 24 VDC, 50 mA max.
- RC Relays contact
- 0V masse(ground)
- bk black
- bn brown
- or orange
- rd red
- a brown
- b green/yellow
- c green

### Wall control (push button impulse):

It is possible to either connect a push button or a 3-function wall console with impulse, light on/off and an electronic vacation lock functions. When operator LED 8 burns and LED 7 flashes the 'vacation' lock is activated.

De-activate 'vacation' lock on 3-function wall console or by briefly pressing **⊖P** button on operator.

## HOW TO PROGRAM AN ADDITIONAL TRANSMITTER

### Learning the coding

This function makes it possible to transfer the coding of an already existing hand transmitter to an additional hand transmitter.

1

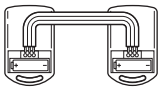

#### Step 1

Connect both transmitters using the enclosed programming lead.

2

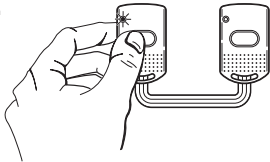

#### Step 2

Press the button on the existing transmitter and keep it depressed. The LED on transmitter flashes.

3



#### Step 3

Press the button on the new transmitter whilst keeping the button on the existing transmitter depressed. The LED on the new transmitter flashes rapidly.

4

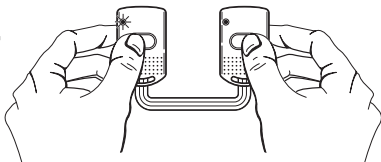

#### Step 4

After 1 - 2 seconds, the LED on the new transmitter glows constantly. Programming is completed.

Remove the programming lead.

For multi-channel hand transmitters this step has to be carried out separately for each button.

### Altering the coding

This function makes it possible to recode the system in the event of losing a hand transmitter.

1

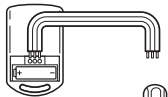

#### Step 1

Connect the programming lead to the hand transmitter to be recoded.

2

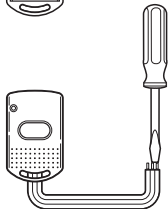

#### Step 2

Short-circuit one of the two outer wires of the programming lead with the centre wire.

3

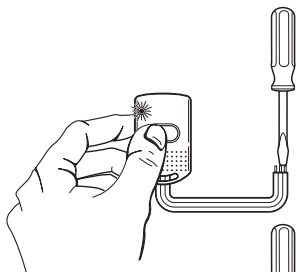

#### Step 3

Press the button on the hand transmitter for at least 5 seconds. The transmitter establishes a new code for the hand transmitter by means of random programming, during which process the LED flashes rapidly.

For multi-channel hand transmitters this step has to be carried out separately for each button.

4

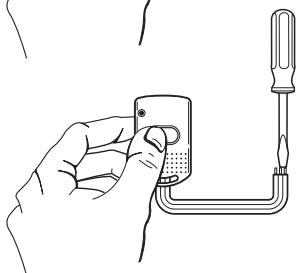

#### Step 4

As soon as the LED on the hand transmitter glows constantly, the transmitter button can be released and the lead removed. Recoding is completed.

#### ⚠ Attention:

After the hand transmitter has been recoded, the garage door system to be actuated must also be reprogrammed to adopt the new coding, since the old coding has been irretrievably lost (see Fitting Instructions of your garage door opener)!

## LIMIT CAM POSITION (REFERENCE POINT CLIP)

In case you have to install a new limit cam on to your chain, please follow below instructions. It is only possible to install a clip onto a chain. When you have a belt drive boom, it is not possible to reinstall a limit cam.

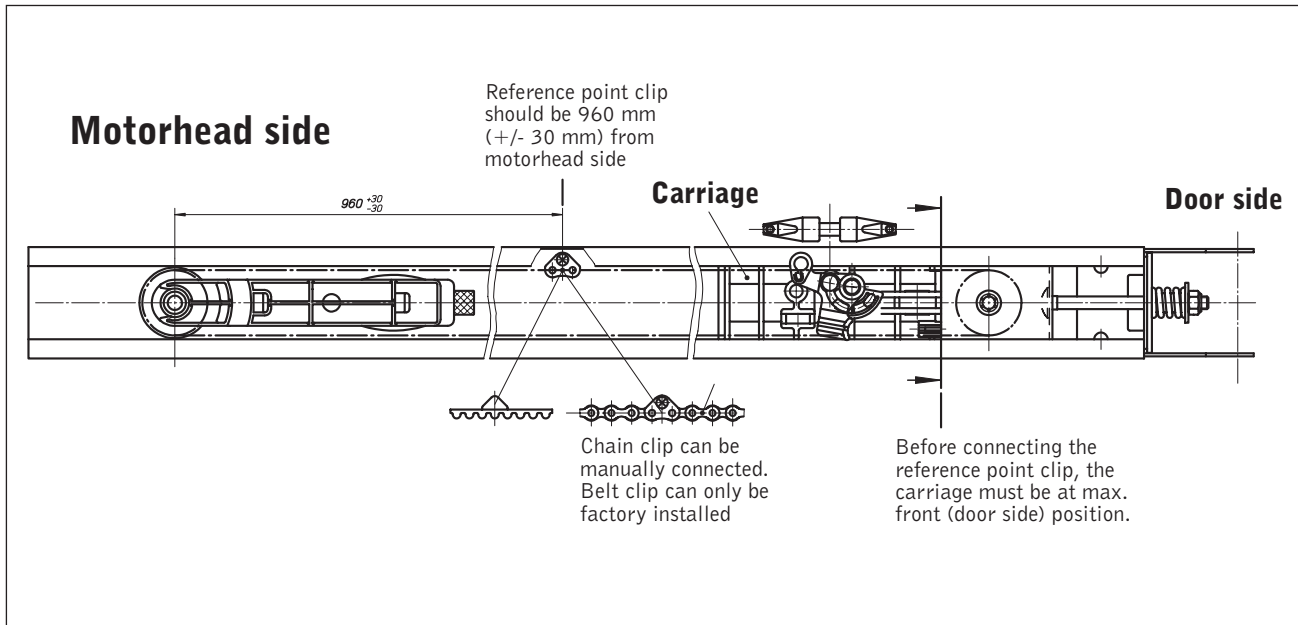

## TROUBLESHOOTING

Fault	Cause	Remedy
Indicator 8 does not glow.	No voltage.	Check mains supply. Check electric socket.
	Thermal protection in mains transformer activated.	Allow mains transformer to cool down.
	Defective control unit.	Cut off mains supply to operator. Remove lamp cover and motor cover. Unscrew control unit, pull slightly forward and withdraw the connecting plug. Remove control unit and have it checked.
Indicator 6 flashes. Fault 10	Automatic cut-out set too sensitively. Door operation too sluggish. Door blocks.	Re-set automatic cut-out to be less sensitive (Menu 4, Menu 5 page 10). Ensure door moves easily.
Indicator 6 flashes. Fault 6 or 15	External photocell defective or interrupted.	Remove obstruction or have photocell checked.
Drive only operates in "OPEN" but not in "CLOSE" direction. Fault 15	Photocell programmed, but not connected Menu 1 page 9.	Reprogramme photocell function or connect photocell.
No response on impulse. Indicator 7 glows.	Connecting terminals for "IMPULSE" button bridged, e.g. due to short-circuit or wrong terminal connection.	Temporarily isolate cabled key switches or interior push buttons from control unit. Remove plug, insert plug and look for cable fault.
No response on impulse. Fault 36	Short-circuit label removed, but "STOP" button not connected.	Connect "STOP" button.
If no external receiver: Indicator does not flash rapidly on impulse from hand transmitter	Hand transmitter coding is not consistent with receiver coding.	Check coding Menu 6, page 10.
	Flat battery.	Insert new 12V A 23 battery. Flashing LED in transmitter indicates battery condition.
	Hand transmitter or control unit defective.	Have both components checked.
Insufficient range of remote control (less than 5 m).	Flat battery in hand transmitter.	Insert new 12V A 23 battery. Flashing LED in transmitter indicates battery condition.
Indicator 6 flashes. Fault 9	RPM sensor defective.	Have operator checked.
	Door too sluggish.	Check door.
Transmitter command does not respond but wall control does (LED 8 on, LED 7 flashes)	Operator is in electronic 'vacation' lock	De-activate 'vacation' lock on 3-function wall console or by briefly pressing <b>⊖P</b> button on operator.

### LED flashes erratically

6

7

8

8 + 1

8 + 2

8 + 3

8 + 7

8 + 7 + 1

8 + 7 + 6 + 5 + 2

8 + 7 + 6 + 5 + 1

8 + 7 + 6 + 5 + 4 + 3 + 2 + 1

### Error number



Error number	Fault
6	Photocell actuated
7	Programming aborted
8	Reference point switch defective
9	Defective RPM sensor Anti-lock system actuated
10	Power limit
11	Excess travel stop
15	Photocell self-monitoring unit not o.k.
16	Power limit self-monitoring unit
28	Learned power limit
27	Response sensitivity of power limit
36	Static current circuit broken





































## Menu ②

### SET WARNING PHASE

After having programmed the automatic timer function LED  will blink.



1. Make sure LED  is blinking and all others are illuminated
2. Use  and  to change the warning phase  
 minimum phase: 2 seconds  
 maximum phase: 70 seconds































 	 	 	 	 	 	 	 	 	 	 	 	 	 	 	 	 
timer deactivated	2 seconds	5 seconds	10 seconds	15 seconds	20 seconds	25 seconds	30 seconds	35 seconds	40 seconds	45 seconds	50 seconds	55 seconds	60 seconds	65 seconds	70 seconds	

3. Press  to store and go to Menu ③.

## Menu ③

### SET START-UP WARNING





1. Make sure LED  is blinking and all others are illuminated.
2. Use  and  to change the start-up warning phase  
 minimum phase: 0 seconds  
 maximum phase: 7 seconds













 	 	 	 	 	 	 	 	 	 	 	 	 	 	 
0 seconds	1 seconds	2 seconds	3 seconds	4 seconds	5 seconds	6 seconds	7 seconds							

3. Press  to store and go to Menu ④.





## Menu ④

### SET DOOR TO CLOSE AFTER DRIVING THROUGH BEAM BREAK

1. Make sure LED  is blinking and all others are illuminated.
2. Use  and  to choose the required setting:
  - A. LED  blinking: Door will close after set door open period
  - B. LED  illuminated: Door will close immediately after driving through the Beam Break

 	 
 	 
 	 
 	 
Door will close after set door open period	Door will close immediately after driving through the Optical Sensor

3. Press  to store and to finish setting up the automatic closing feature.

The LEDs will automatically turn off starting at LED  and ending at LED . Operator is now in operational (normal) mode (recognizable by illuminated LED ) and possible LED  (door fully open) or LED  (door fully closed).

Menu 5

RE-SET LEVEL 3 MENUS:

Press and hold and simultaneous for longer than 20 seconds.

Re-set is completed when LED's will automatically turn off starting at LED and ending at LED .

Operator is now in operational (normal) mode (recognizable by illuminated LED ) and possible LED (door fully open) or LED (door fully closed).

**LIMIT LEARNED FORCE**

Warning – Changes to the force settings must only be undertaken by fully trained and qualified personnel. Please contact your dealer for details.

**MENU OVERVIEW:**

- 1 Set period light remains on
- 2 Set offset automatic learned force limitation
- 3 Set offset automatic learned force limitation in slow speed

**TO LIMIT THE LEARNED FORCE:**

1. From the normal operating mode, press , and simultaneously for 10 seconds until LED blinks rapidly and all others are illuminated
2. Continue to press and use or until LED blinks rapidly
3. Release

Menu 1

SET PERIOD LIGHT REMAINS ON ()

1. LED blinks and all others are illuminated.
2. Use or to set desired period  
 minimum phase: 90 seconds  
 maximum phase: 240 seconds

90 seconds	95 seconds	100 seconds	110 seconds	120 seconds	130 seconds	140 seconds	150 seconds	160 seconds	170 seconds	180 seconds	190 seconds	200 seconds	210 seconds	220 seconds	240 seconds

3. Press to store and go to Menu 2

Menu 2

SET OFFSET AUTOMATIC LEARNED FORCE LIMITATION



1. LED blinks and all others are illuminated.
2. Use or to change offset in increments of 1/15 of the maximum.  
 minimum offset: 1/15  
 maximum offset: 15/15









































































































































deactivated	1/15	2/15	3/15	4/15	5/15	6/15	7/15	8/15	9/15	10/15	11/15	12/15	13/15	14/15	15/15

3. Press to store and go to Menu 3





### Menu 3

#### SET OFFSET AUTOMATIC LEARNED FORCE LIMITATION IN SLOW SPEED

- LED  blinks and all others are illuminated.
- Use  or  to change offset in increments of 1/15 of the maximum.  
 minimum offset: 1/15  
 maximum offset: 15/15

 	 	 	 	 	 	 	 	 	 	 	 	 	 	 	 	 
 	 	 	 	 	 	 	 	 	 	 	 	 	 	 	 	 
 	 	 	 	 	 	 	 	 	 	 	 	 	 	 	 	 
 	 	 	 	 	 	 	 	 	 	 	 	 	 	 	 	 
deakti- vated	1/15	2/15	3/15	4/15	5/15	6/15	7/15	8/15	9/15	10/15	11/15	12/15	13/15	14/15	15/15	

- Press  to store and to finish setting up the learned force settings.

The LEDs will automatically turn off starting at LED  and ending at LED . Operator is now in operational (normal) mode (recognizable by illuminated LED ) and possible LED  (door fully open) or LED  (door fully closed).

## CONTROL EXTERNAL LIGHT









Your operator allows the connection of an external signal light provided the optional external light relay kit is connected and the automatic closing function is activated.

Signal lights can be programmed to be: - constant illuminated signal light  
 - blinking signal light

### MENU OVERVIEW:



- 1 Set timed security cut-out
- 2 Set external signal lights
- 3 Programming lighting
- 4 Programming external light relay kit









































































































































### TO PROGRAM THE EXTERNAL LIGHT:

- From the normal operating mode, press ,  and  simultaneously for more than 10 seconds until LED  blinks rapidly and all others are illuminated
- Continue to press  and use  or  until LED  blinks rapidly
- Release 

### Menu 1

#### SET TIMED SECURITY CUT-OUT (MAX TRAVEL TIME)





- LED  blinks and all others are illuminated.
- Use  or  to change value  
 minimum phase: 30 seconds  
 maximum phase: 240 seconds

















 	 	 	 	 	 	 	 	 	 	 	 	 	 	 	 	 
 	 	 	 	 	 	 	 	 	 	 	 	 	 	 	 	 
 	 	 	 	 	 	 	 	 	 	 	 	 	 	 	 	 
 	 	 	 	 	 	 	 	 	 	 	 	 	 	 	 	 
30 seconds	40 seconds	50 seconds	55 seconds	65 seconds	80 seconds	100 seconds	120 seconds	140 seconds	160 seconds	180 seconds	190 seconds	200 seconds	210 seconds	220 seconds	240 seconds	

- Press  to store and go to Menu 

## Menu ②

### SET EXTERNAL SIGNAL LIGHTS (☀/☾)





1. LED  blinks and all others are illuminated.
2. Use  or  to set the signal light function  
LED  blinks: external signal will be illuminated  
LED  illuminated: external signal will blink

















        external signal will be illuminated	        external signal will blink
---	--

3. Press  to store and go to Menu ③

## Menu ③

### PROGRAMMING LIGHTING (💡/💡)





1. LED  blinks and all others are illuminated.
2. Use  or  to set the signal light function  
LED  blinks: operator light will be illuminated during warning phase  
LED  illuminated: operator light will blink during warning phase

















        operator light will be illuminated during warning phase	        operator light will blink during warning phase
---	--

3. Press  to store and go to Menu ④





## Menu ④

### PROGRAMMING EXTERNAL LIGHT RELAY KIT

1. LED  blinks and all others are illuminated.
2. Use  or  to set the light function  
LED  blinks: external light will be illuminated during lighting phase  
LED  illuminated: external light relay 30 seconds alarm signal on actuation of the safety reverse device

        External light will be illuminated during lighting phase	        External light 30 seconds alarm signal on actuation of the safety reverse device
--	--

3. Press  to store and to finish setting up the external light.

The LEDs will automatically turn off starting at LED  and ending at LED  .  
Operator is now in operational (normal) mode (recognizable by illuminated LED  )  
and possible LED  (door fully open) or LED  (door fully closed).

## PROGRAMMING OVERVIEW CARDALE DC- 800N

### Basic Programming **Level 1**

Press **⊖P** for approximately 2 sec. until **|H1|** blinks and all other burn

- Menu **1**  
set photocell
- Menu **2**  
set door OPEN position
- Menu **3**  
set door CLOSE position
- Menu **4**  
set maximum lift force (door open movement)
- Menu **5**  
set maximum push force (door close movement)
- Menu **6**  
learn transmitter code  
(if internal on-board transmitter)

### Advanced Programming **Level 3**

Press **⊖P**, **+** and **⊖** for 10 sec. and hold **⊖P**. Press **+** until **|33|** blinks.

- Level 3** Menu **1**  
programming door open period  
(only when fotocell installed!)
- Level 3** Menu **2**  
programming warning phase
- Level 3** Menu **3**  
programming start-up warning
- Level 3** Menu **4**  
programming early closing
- Level 3** Menu **5**  
Re-set Level 3 Menus

### Advanced Programming **Level 4**

Press **⊖P**, **+** and **⊖** for 10 sec. and hold **⊖P**. Press **+** until **|44|** blinks.

- Level 4** Menu **1**  
set lighting phase
- Level 4** Menu **2**  
offset auto learned force
- Level 4** Menu **3**  
offset auto force limit in slow speed

### Advanced Programming **Level 5**

Press **⊖P**, **+** and **⊖** for 10 sec. and hold **⊖P**. Press **+** until **|55|** blinks.

- Level 5** Menu **1**  
set max. travel time
- Level 5** Menu **2**  
programming external lights
- Level 5** Menu **3**  
programming lighting
- Level 5** Menu **4**  
programming external light relay kit

## TECHNICAL SPECIFICATIONS

### DC-800N Garage Door Operator

#### Connected loads:

230 V  
250 W (in operation with lighting)  
3.9 W (out of operation without lighting)

#### Door travel speed:

0.14 m/s with "soft" start and "soft" stop

#### Push and pull force:

800 N

#### Excess travel stop:

88 secs.

#### Lighting:

1 x 40 W E14

#### Control voltage:

Low voltage below 24 V DC.

#### Automatic timer:

With additional relay for signal lights connection and photocell to monitor the through-traffic area (both items available as accessories). Warning phase adjustable from 2 to 70 seconds.  
Open phase adjustable from 5 - 255 seconds.

#### Automatic cut-out:

Electronic power limit through microprocessor and power sensor.

#### Anti-Block system:

Through microprocessor and RPM sensor.

#### Device to prevent forced opening of door:

Electronic back-drive prevention by permanent protection of the closed door position. Door will automatic close after ca. 1cm detected unauthorized reverse movement.

#### Protection category:

For dry buildings only.

**⚠ Attention:** Observe local regulations!

Always lay mains cable (230V) and control wire (low voltage) separately.

**⚠ Attention:** Only operate garage door when certain there is no person or object in garage door opening and travel path.

### Initial operation

Power-operated windows, doors and gates for industrial or commercial use must be checked by a specialist after installation and then regularly at intervals of 1 year minimum.

### Maintenance

This garage door operator is virtually maintenance-free.

However, all movable parts of the door and operator system should be checked regularly and kept in an easily movable condition.

The OPEN and CLOSE automatic cut-out settings should be checked regularly.

The door must be running smoothly and regularly maintained.

Check the lifting regularly.

## MAIN UK & EIRE DISTRIBUTOR:

Cardale Doors Ltd.  
Brackley  
Northants  
NN13 7EA  
England

Tel: 01280 703022  
Fax: 01280 702195  
<http://www.cardale.uk.inter.net>

**CARDALE**  
**GARAGE DOORS**



# Supply of Machinery (Safety) Regulations 1992

## EC Declaration of Incorporation

### Powered Garage Door Operators

The powered garage door operator models listed below are intended to be incorporated with a suitably designed garage door (see matrix below) to provide powered operation.

Figures refer to maximum aperture width (mm), maximum aperture height (mm) and maximum door weight (kg) respectively.

Door type	Operator suitability			
	DC-650N (standard boom)	DC-650N (extended boom)	DC-800N (standard boom)	DC800N (extended boom)
Slide away	5030/2410/85	5030/2630/85	5182/2410/100	5182/2630/100
Sectional (with torsion spring)	5030/2160/85	5030/2410/85	5182/2160/100	5182/2410/100

Samples of powered door operators of the above types have been tested/checked and found to conform with the provisions of the Machinery Directive (98/37/EC), the Low Voltage Directive (73/23/EEC) and the E.M.C. Directive (89/336/EEC).

A powered door operator must not be put into service until it has been completely and safely assembled and installed, with an appropriate type, size and weight door, in accordance with the door and operator manufacturer's fitting instructions, using a suitable connection arm and appropriate safety devices, etc; and not until the complete installation has been declared to be in conformity with the provisions of the Machinery Directive.

The technical files for the operators listed above are held by Cardale Doors Ltd. and will be made available for inspection by an enforcing authority, should the need arise:-

This Declaration is made by:



C. Parkman, Operations Director

Being the responsible person appointed by the manufacturer and employed by:

Cardale Doors Ltd. Registered Office: Arundel House, Arundel Road, Luton, Bedfordshire. LU4 8DY  
Registered No. 926537 (England)

# DECLARATION OF INCORPORATION

This Declaration of Incorporation has been prepared by the powered garage door operator manufacturer to meet the requirements of the Supply of Machinery (Safety) Regulations {Machinery Directive} and signifies that the accompanying powered garage door operator, if installed in accordance with the manufacturer's detailed instructions, will be suitable to be incorporated with a suitably designed garage door with a compatible Declaration of Incorporation.

It is the responsibility of the installing company to ensure that doors and drive units are correctly matched prior to installation.

It is also the responsibility of the installing company, as the Responsible Person, to ensure that a suitably nominated person should confirm that the power operated door has been installed in accordance with the instructions provided by both the door and drive unit manufacturer.

It is also the responsibility of the installing company to check after installation the operation of the power operated door and that any safety devices provided are suitable for the application and are all working satisfactorily. This will permit the nominated person to attach a CE label identifying the name of the installing company, a unique door reference number and a date of completion, and to complete and issue a Declaration of Conformity (see note below).

One copy of the Declaration of Conformity is to be issued to the client and one copy is to be retained by the installing company, together with the relevant two Declarations of Incorporation. In accordance with the requirements of the Machinery Directive and the UK supply of Machinery (Safety) Regulations, these records are to be retained on file for a period of ten years.

## NOTE

Duplicate printed pads set out in the format of Declarations of Conformity in order to allow on site completion are available at a reasonable cost from the DSMA for both members and non-members. Alternatively, for an additional cost, a technical records file with full details of requirements and procedures for compliance, and including the necessary filing divisions, is also available.



The Door & Shutter Manufacturers' Association, 42 Heath Street,  
Tamworth, Staffordshire B79 7JH Telephone: 01827 52337 Fax: 01827 310827